



WEBLEDS MOBILE DATA SYSTEM



KRP Data Systems – (541) 580-4849

<http://www.webleds.com>

Welcome to the Future!

WebLEDS Mobile Data System (MDS) is a complete LEADS/NCIC/NLETS application designed specifically for use in Police and Fire vehicle systems.

Designed as a complete touch screen application, **WebLEDS Mobile**, combined with an in-vehicle mounted laptop computer and wireless network card, provides deputies and support personnel with readily available access to LEADS & NCIC queries on persons, vehicles and articles. Combined with functions for inter-vehicle communications, and capabilities to instantly access DMV driving photos*, **WebLEDS Mobile** provides critical support information to officers directly at their fingertips.

WebLEDS Mobile is designed to be completely customizable by agency support personnel, allowing complete customization of LEADS Transactions, function key assignments, and screen colors. **WebLEDS Mobile** supports functions for day and night color schemes, and is completely driven thru touch-screen technology.

See how the power of **WebLEDS Mobile** can increase your officer's efficiencies, decrease unnecessary radio traffic, and provide your field personnel with the critical information they need to do their job!

*Available Soon

2 Sets of Selectable Day color modes, 1 Night color mode, and 1 Hide Screen button

4 Tabbed Categories of Mask Selections (Vehicles, Persons, Items, Misc)

12 Function key activated buttons for each category

Inter-Vehicle Messaging

DMV Photo Access

Complete menus, with Required & Optional Fields (Required RED, optional GREEN)

Automatically Scrolling Response Window

The screenshot shows the WebLEDS Mobile System interface. At the top, there are buttons for 'DAY COLOR 1', 'DAY COLOR 2', 'NIGHT COLOR', and 'HIDE'. Below these are tabs for 'Vehicles', 'Persons', 'Items', and 'Misc'. The main display area shows a search results window for 'Persons-F4' with the query '[QDW - Drivers License/Wants Inquiry by Name - Oregon]'. The search results include fields for 'Inquiry Name: test, test', 'Date of Birth: 010164', 'DLN:', and 'Sex:'. Below the search results are buttons for 'Submit to LEADS', 'View Transaction', 'Scroll Down 10', 'Scroll Up 10', 'Scroll to Bottom', 'Scroll to Top', and 'Clear Responses'. The bottom of the screen shows 'New Responses: 3' and 'New Messages: 0'.

WEBLEDS MOBILE DATA SYSTEM

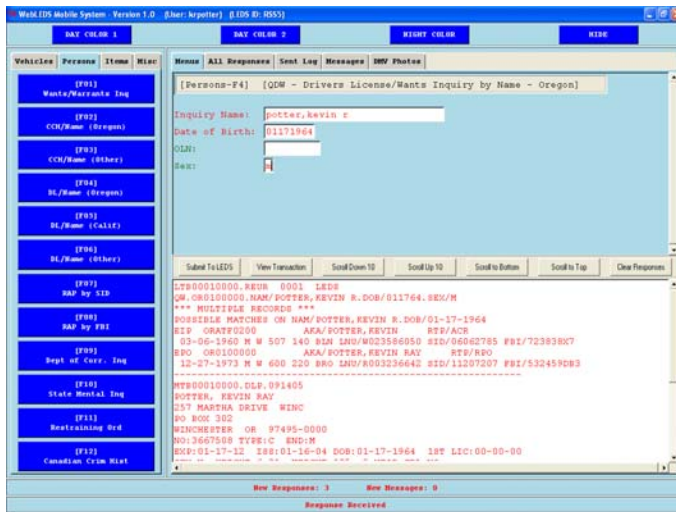

Main Application Screen – Mask Menu and Responses

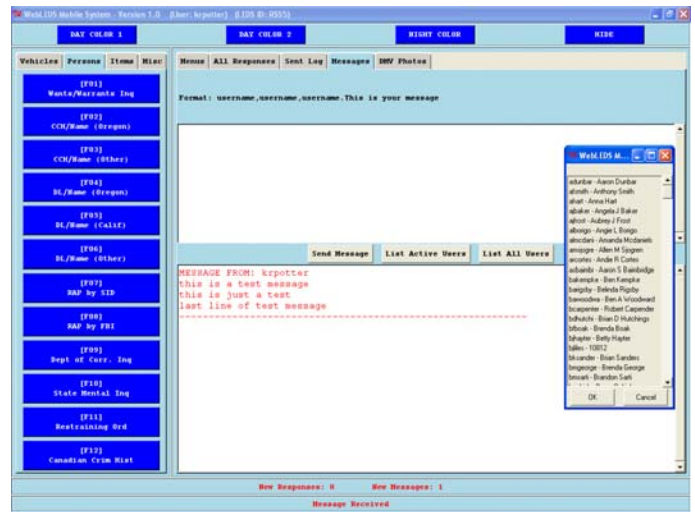

Car-to-Car Messaging System – Popup User lists



DMV Photograph Lookups

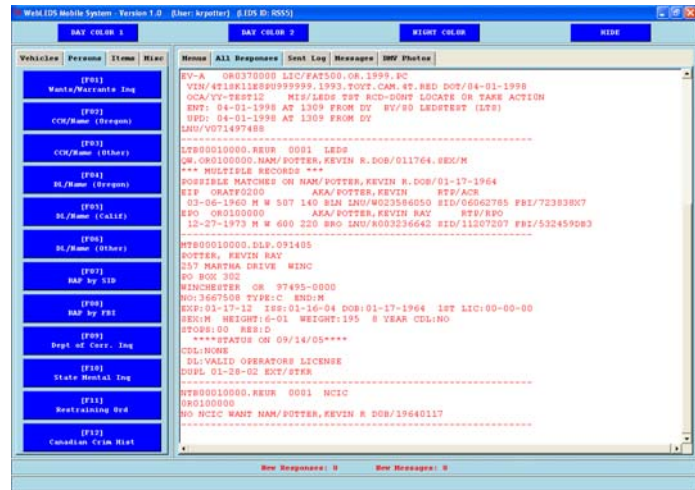

Expandable/Scrollable Response Window

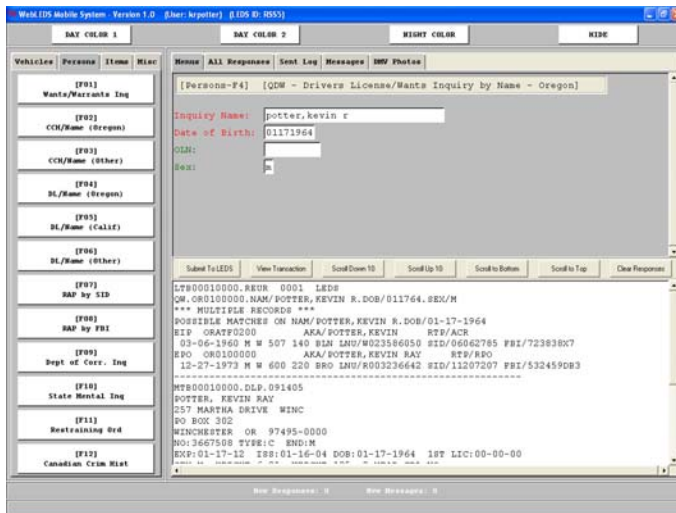

2nd Alternate Screen color mode – User definable
Also includes a “Night Mode”, with Dark screens

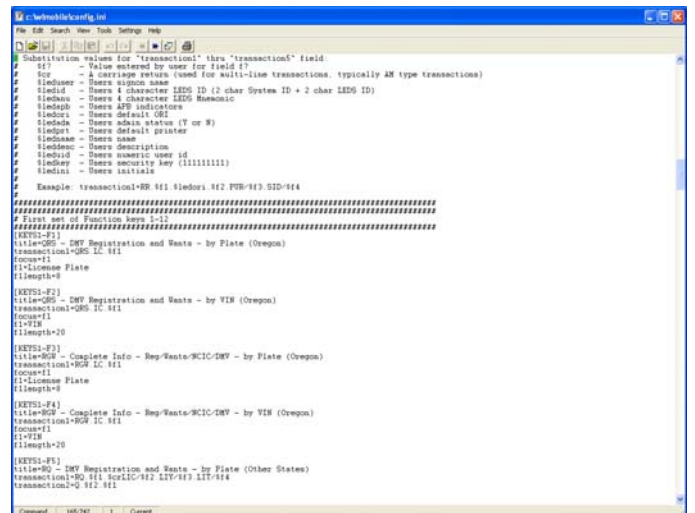

Completely Customizable via an .INI config file
Define any LEADS transactions, any keys, any colors